

LED HDPlayer Tutorial

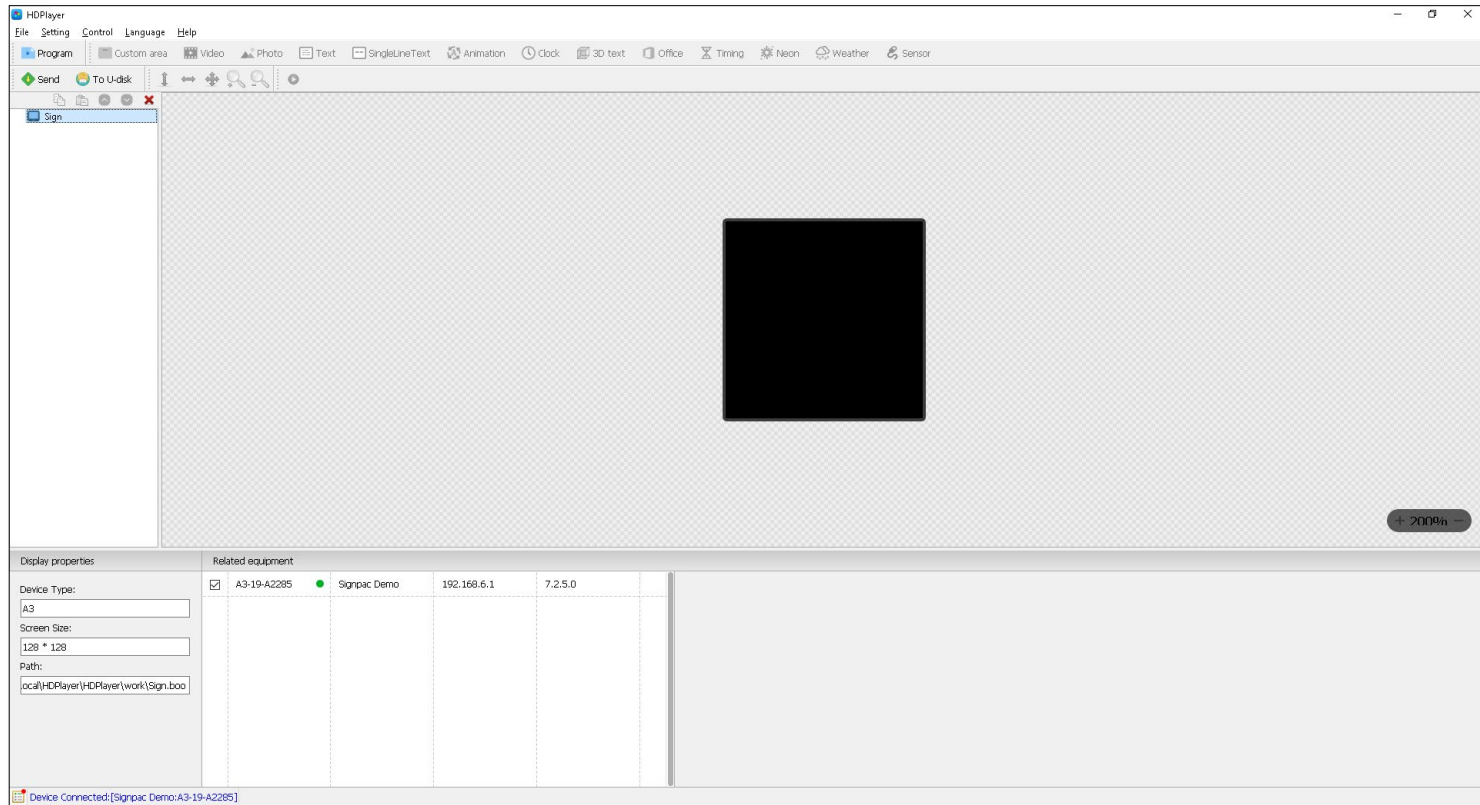

HDPlayer Interface

This is the interface for the software
From this page we can design, schedule and send programs to
the LED sign

Creating a Program

Creating a Program

1. Click Program

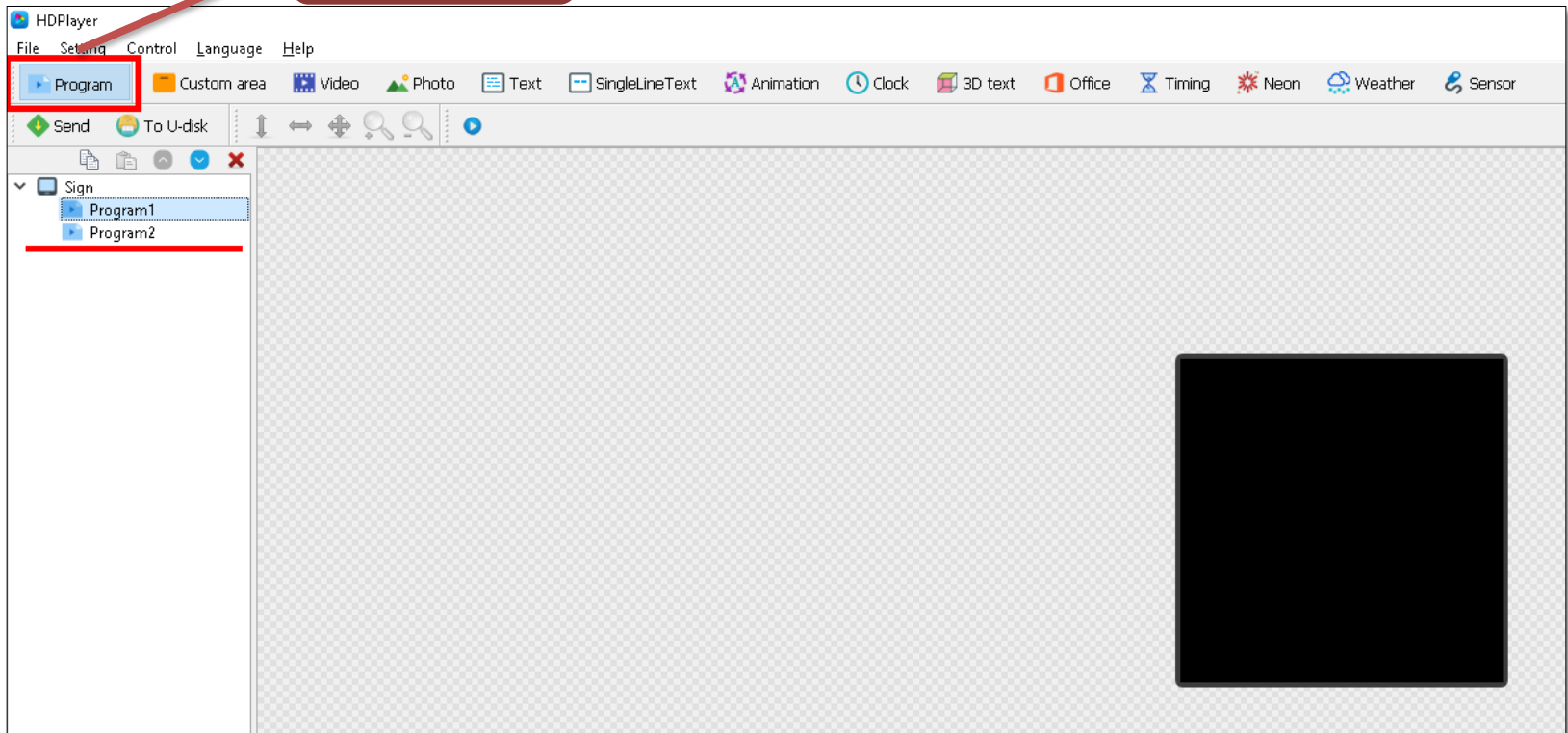

A Program represents a new page/message on the sign

We can create a new program by selecting the highlighted button

If there is multiple programs listed, these will play in the order listed

Creating a Program

The programs properties can be changed at the bottom of the page.

This is where we can schedule the program to pay only under certain time parameters, e.g. time of day, day of week or date range.

Creating a Program

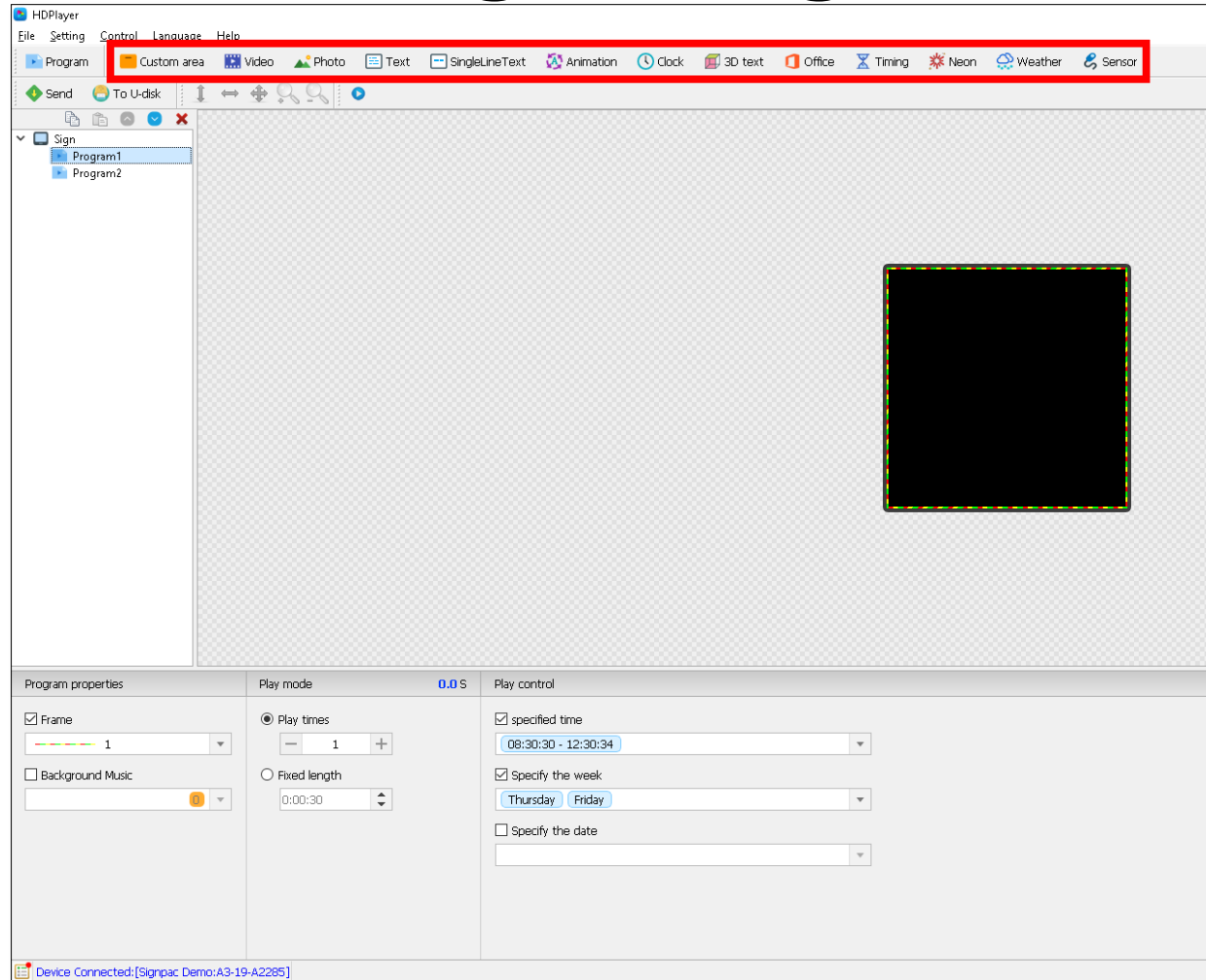

Once the program settings have been setup, You will have to select a file type to add (text, video, image, powerpoint file etc)

Creating a Text Program

Creating a Text Program

1. Choose the 'Text' button

2. Observe that it has added 'Text1' to the program

3. Drag the blue area box to the desired amount of space

Area attribute

layout

1, 1 32, 32

Frame

Transparency

100%

Display

MS Shell Dlg 2 9

B I U

0 100

1 / 1

Display

Immediate Show S

Clear

Immediate Clear S

Hold

5.05

Device Connected:[Signpac Demo:A3-19-A2285]

Creating a Text Program

1. Type in your desired text

Signpac
LED Signs

3. Observe the text on the preview screen, make sure it fits

4. Set Transitional effects (optional)

2. Format your text (size, font type etc.)

Signpac LED Signs

+ 200% -

Creating a Photo/Video Program

Creating a Photo/Video Program

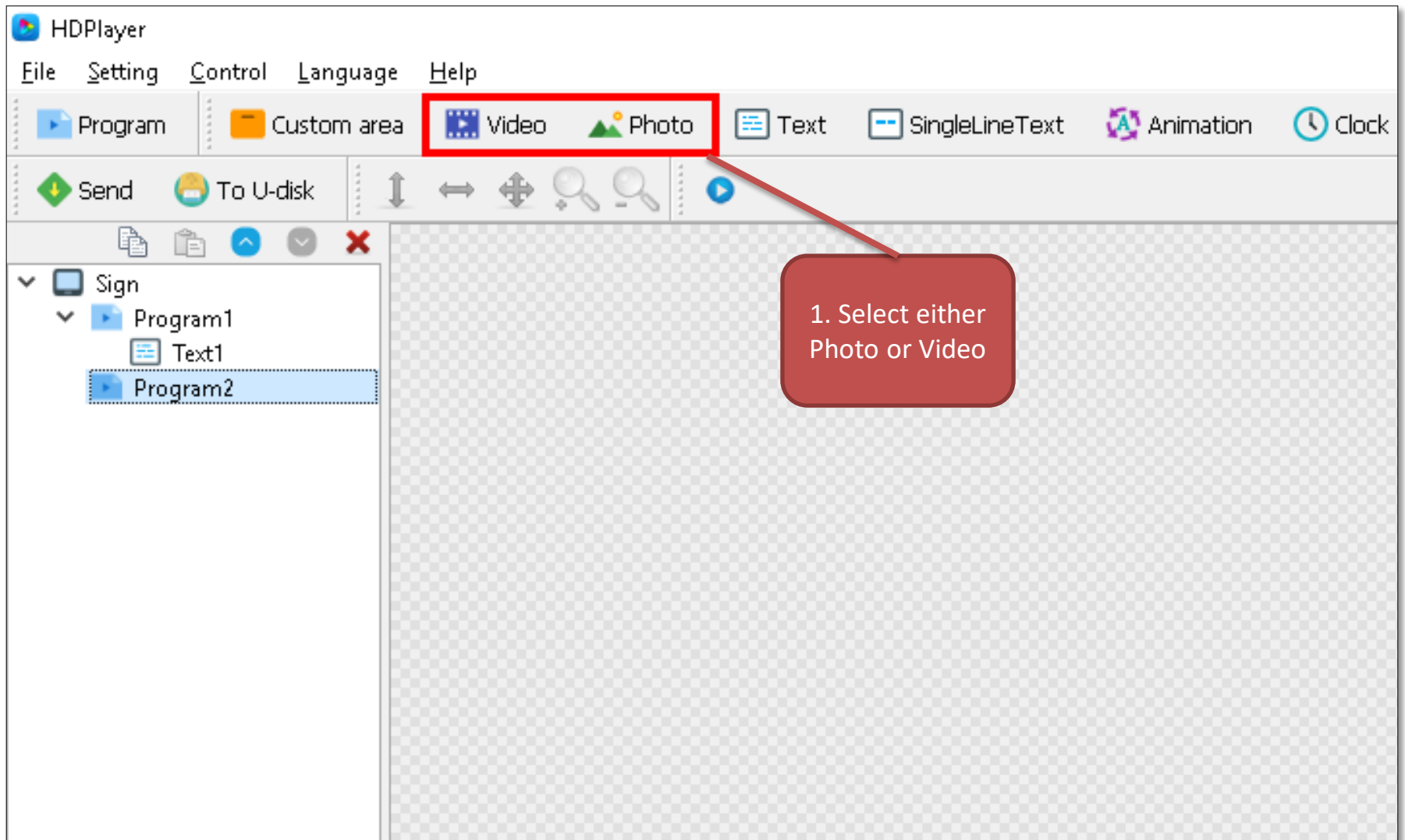

Creating a Photo/Video Program

1. Select 'Photo' or 'Video'

2. Observe that it has added 'Video/Photo'

3. Drag the blue area box to the desired amount of space

Creating a Photo/Video Program

1. Click to add a file

2. Select the file to display

3. Click open to confirm files

Creating a Photo/Video Program

3. Click to add additional files if needed

1. Click to toggle stretched and keep aspect ratio

2. Setup transitional effects if needed

Image list

JPG

Display

Immediate Show 5

Clear

Immediate Clear 5

Hold

5.0second

100%

Sending Programs to Led Signs

Sending Programs to Led Signs

2. The order can be changed using the arrow buttons

1. Observe the program list. Programs will play in the order displayed

Signpac LED Signs

Sending Programs to Led Signs

1. Click Send
Note – All programs will be sent together

2. The programs will begin sending.

✓ = program sent successfully

Device ID	Device name	Progress	Device Lock	Status
A3-19-A2285	Signpac Demo	100% 37.2 KB	🛡️	✓